

ABELL SURVEYING & MAPPING

1140 SEQUOIA STREET • DELAVAN, WISCONSIN 53115
414-728-6737

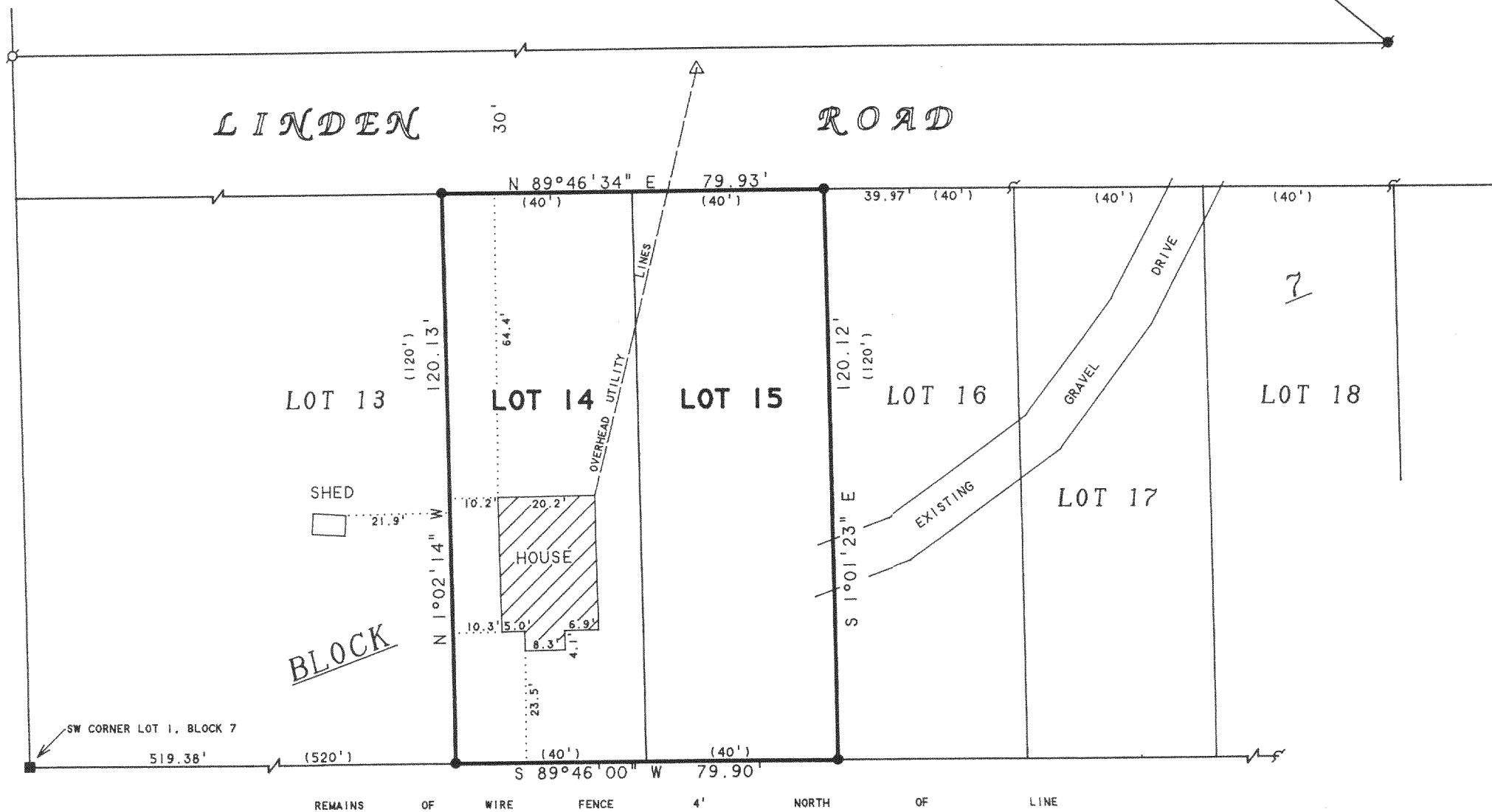

NOTE: BEARINGS ARE REFERENCED TO THE
RECORDED SUBDIVISION PLAT.

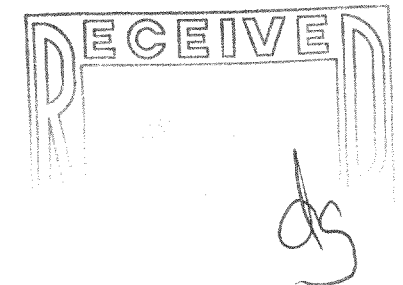

N



SCALE 1"=30'

LEGEND

- - IRON PIPE FOUND
- - IRON PIN FOUND (POSEY PIN)
- - CONCRETE MONUMENT FOUND
- - 3/4" DIA. IRON ROD SET
- () - RECORDED AS
- △ - UTILITY POLE
- - IRON ROD FOUND

PLAT OF SURVEY OF

LOTS 14 AND 15, BLOCK 7, SKANSEN SWEDISH TRIBUNE-
NEWS FIRST ADDITION, LOCATED IN T3N,R15E, WALWORTH
COUNTY, WISCONSIN.

ORDERED BY: KILKENNY LAW OFFICE
125 N. 2nd STREET
DELAVAN, WI 53115

I HEREBY CERTIFY THAT I HAVE SURVEYED THE ABOVE DESCRIBED PROPERTY AND THAT THE
ABOVE MAP IS A TRUE REPRESENTATION THEREOF AND SHOWS THE SIZE AND LOCATION OF
THE PROPERTY, ITS EXTERIOR BOUNDARIES, THE LOCATION OF ALL VISIBLE STRUCTURES
AND DIMENSIONS OF ALL PRINCIPAL BUILDINGS THEREON, BOUNDARY FENCES, APPARENT
EASEMENTS, ROADWAYS AND VISIBLE ENCROACHMENTS, IF ANY, TO THE BEST OF MY
KNOWLEDGE AND BELIEF.

THIS SURVEY IS MADE FOR THE USE OF THE PRESENT OWNERS OF THE PROPERTY, AND ALSO
THOSE WHO PURCHASE, MORTGAGE, OR GUARANTEE THE TITLE THERETO WITHIN ONE (1) YEAR
FROM DATE HEREON.

David F. Abell

DAVID F. ABELL
WISCONSIN REGISTERED LAND SURVEYOR, S-1596

September 24, 1998

DATE: _____ JOB NUMBER - 98173
NOTE: THIS IS NOT A CERTIFIED COPY UNLESS SEALED.

315-643
CSA-114